

Name of Activity:	Cardboard Reindeers
Section(s):	 <input checked="" type="checkbox"/> <input checked="" type="checkbox"/> <input checked="" type="checkbox"/> <input checked="" type="checkbox"/>
UMA, Skills Builder, other?:	Christmas fun craft
Theme:	<div style="display: flex; justify-content: space-around; align-items: flex-start;"> <div style="text-align: center;"> <div style="background-color: #4a90e2; border-radius: 50%; padding: 5px; color: white;">Know Myself</div> <input type="checkbox"/> </div> <div style="text-align: center;"> <div style="background-color: #8e44ad; border-radius: 50%; padding: 5px; color: white;">Be Well</div> <input type="checkbox"/> </div> <div style="text-align: center;"> <div style="background-color: #e91e63; border-radius: 50%; padding: 5px; color: white;">Express Myself</div> <input type="checkbox"/> </div> <div style="text-align: center;"> <div style="background-color: #27ae60; border-radius: 50%; padding: 5px; color: white;">Have Adventures</div> <input type="checkbox"/> </div> <div style="text-align: center;"> <div style="background-color: #f080f0; border-radius: 50%; padding: 5px; color: white;">Skills for my Future</div> <input type="checkbox"/> </div> </div> <div style="display: flex; justify-content: space-around; align-items: flex-start;"> <div style="text-align: center;"> <div style="background-color: #f39c12; border-radius: 50%; padding: 5px; color: white;">Take Action</div> <input type="checkbox"/> </div> <div style="text-align: center;"> <div style="background-color: #f1c40f; border-radius: 50%; padding: 5px; color: white;">Just for Fun</div> <input checked="" type="checkbox"/> </div> </div>
Mode of delivery:	
Time allowed:	
Aim:	To create a beautiful Christmas tree forest
What you need:	<p>Some fir cones - the more open the better - did you know that pine cones will open up if they are popped into the microwave for a few seconds! (clean first of course!)</p> <p>Some green paint</p> <p>Some small beads as baubles or cotton wool to make fluffy 'snow'</p> <p>A little star</p> <p>Glue</p>
What to do:	Refer to attached instruction sheet
Kindly shared by (unit name):	1 st Lyminge Guides/Rangers -

Please attach any other resources you think are useful.

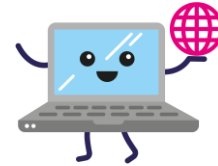

Christmas tree fir cones!

You will need:

- Some fir cones - the more open the better - did you know that pine cones will open up if they are popped into the microwave for a few seconds! (clean first of course!)
- Some green paint
- Some small beads as baubles or cotton wool to make fluffy 'snow'
- A little star
- Glue

What to do:

1. Clean dry and open up your fir cone
2. Paint it green
3. Add your decorations and/or snow
4. Add your start

